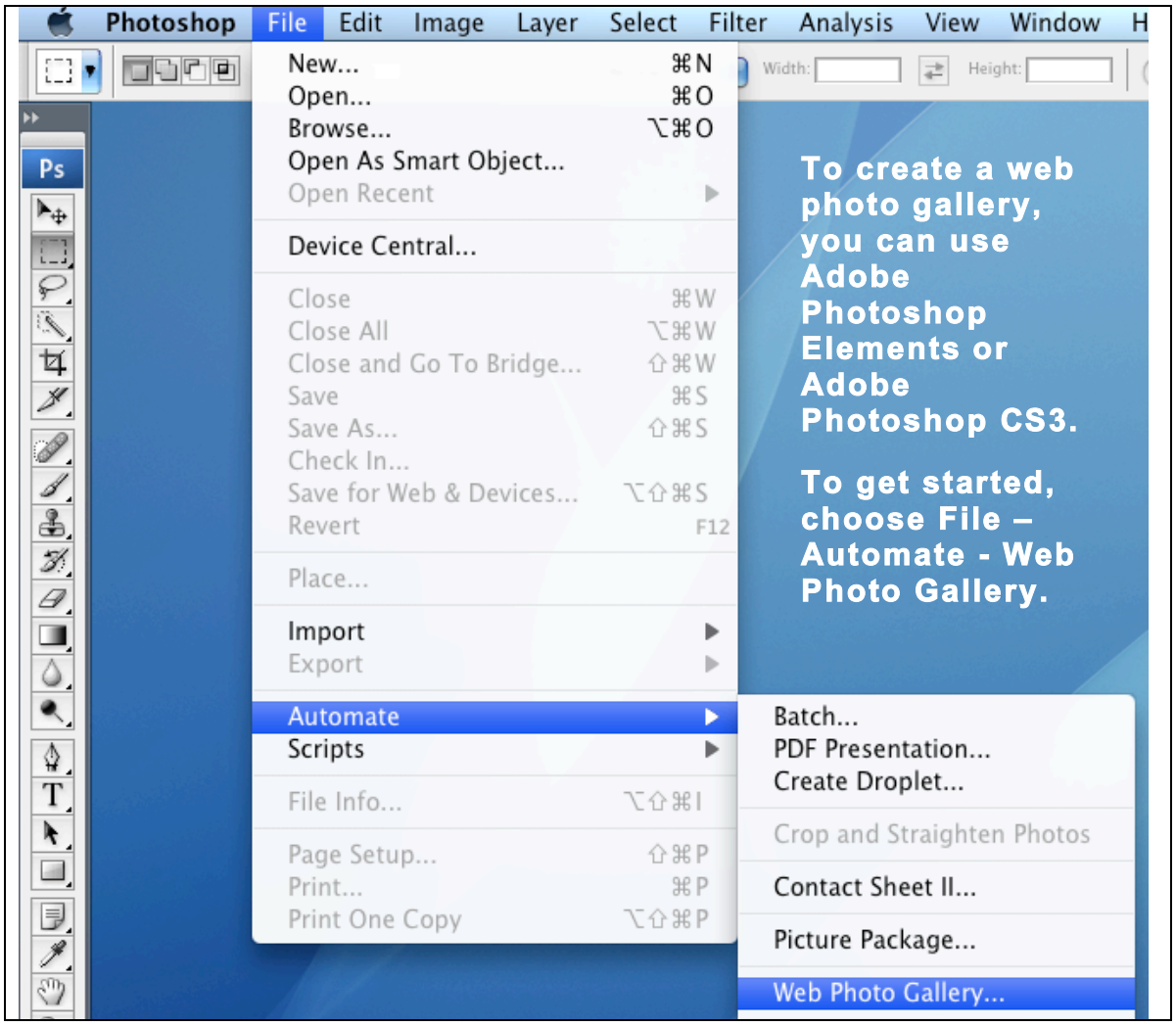
Photoshop File Edit Image Layer Select Filter Analysis View Window H
New... ⌘N
Open... ⌘O
Browse... ⌥⌘O
Open As Smart Object...
Open Recent
Device Central...
Close ⌘W
Close All ⌥⌘W
Close and Go To Bridge... ⇧⌘W
Save ⌘S
Save As... ⇧⌘S
Check In...
Save for Web & Devices... ⌥⇧⌘S
Revert F12
Place...
Import
Export
Automate
Scripts
File Info... ⌥⇧⌘I
Page Setup... ⇧⌘P
Print... ⌘P
Print One Copy ⌥⇧⌘P
Batch...
PDF Presentation...
Create Droplet...
Crop and Straighten Photos
Contact Sheet II...
Picture Package...
Web Photo Gallery...
To create a web photo gallery, you can use Adobe Photoshop Elements or Adobe Photoshop CS3.
To get started, choose File – Automate - Web Photo Gallery.

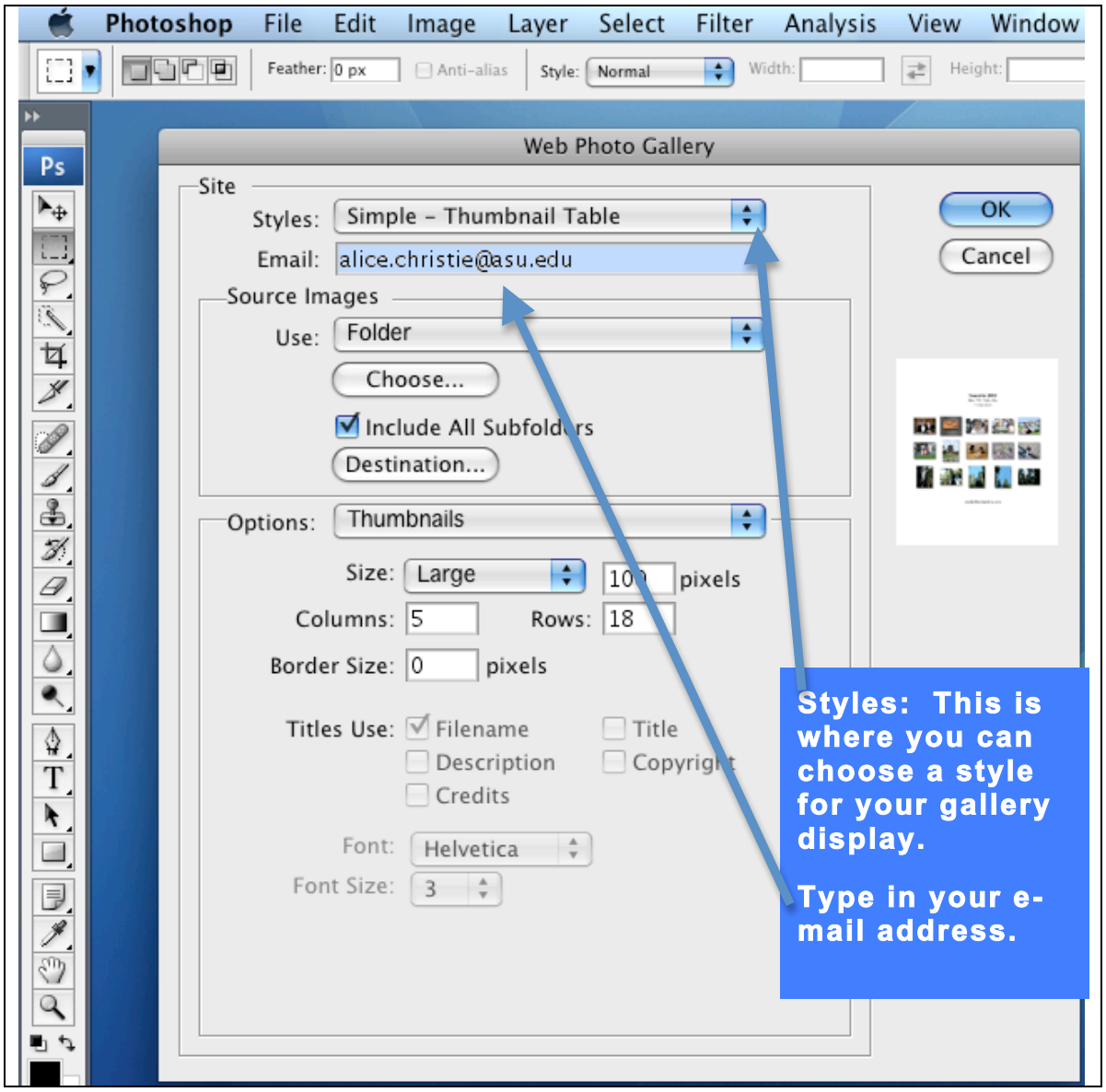
Photoshop File Edit Image Layer Select Filter Analysis View Window
Feather: 0 px
Anti-alias
Style: Normal
Width:
Height:
Web Photo Gallery
Site
Styles: Simple – Thumbnail Table
Email: alice.christie@asu.edu
OK
Cancel
Source Images
Use: Folder
Choose...
Include All Subfolders
Destination...
Options: Thumbnails
Size: Large
pixels
Columns: 5
Rows: 18
Border Size: 0 pixels
Titles Use: Filename
Title
Description
Copyright
Credits
Font: Helvetica
Font Size: 3
Styles: This is where you can choose a style for your gallery display.
Type in your e-mail address.

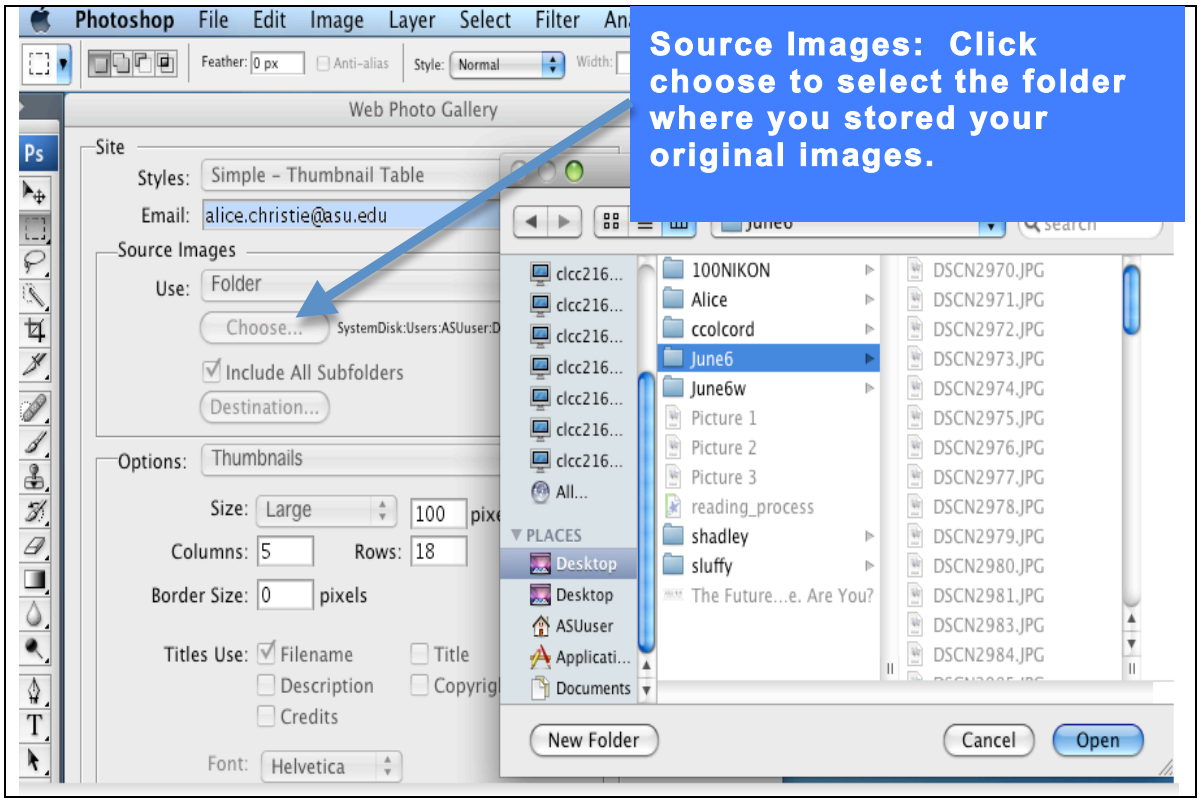
Source Images: Click choose to select the folder where you stored your original images.
Photoshop File Edit Image Layer Select Filter
Web Photo Gallery
Site
Styles: Simple - Thumbnail Table
Email: alice.christie@asu.edu
Source Images
Use: Folder
Choose...
Include All Subfolders
Destination...
Options: Thumbnails
Size: Large
Columns: 5
Rows: 18
Border Size: 0 pixels
Titles Use: Filename
Description
Credits
Title
Font: Helvetica
100NIKON
Alice
ccolcord
June6
June6w
Picture 1
Picture 2
Picture 3
reading_process
shadley
sluffy
The Future...e. Are You?
PLACES
Desktop
ASUuser
Documents
DSCN2970.JPG
DSCN2971.JPG
DSCN2972.JPG
DSCN2973.JPG
DSCN2974.JPG
DSCN2975.JPG
DSCN2976.JPG
DSCN2977.JPG
DSCN2978.JPG
DSCN2979.JPG
DSCN2980.JPG
DSCN2981.JPG
DSCN2983.JPG
DSCN2984.JPG
New Folder
Cancel
Open

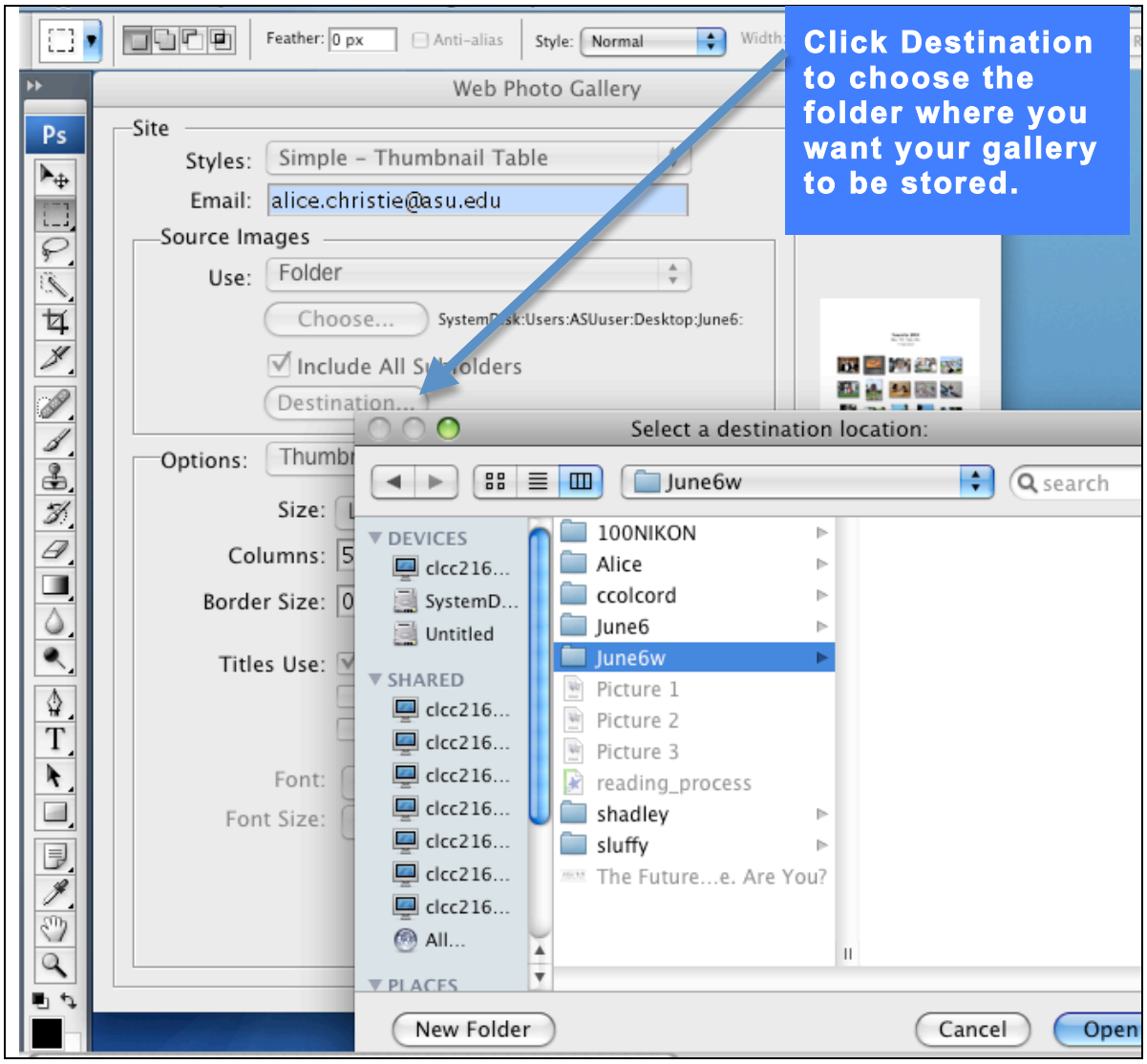
Click Destination to choose the folder where you want your gallery to be stored.
Feather: 0 px
Anti-alias
Style: Normal
Width:
Web Photo Gallery
Site
Styles: Simple – Thumbnail Table
Email: alice.christie@asu.edu
Source Images
Use: Folder
Choose...
Include All Subfolders
Destination...
Options:
Size:
Columns:
Border Size:
Titles Use:
Font:
Font Size:
Select a destination location:
June6w
search
DEVICES
clcc216...
SystemD...
Untitled
SHARED
clcc216...
All...
PLACES
100NIKON
Alice
ccolcord
June6
June6w
Picture 1
Picture 2
Picture 3
reading_process
shadley
sluffy
The Future...e. Are You?
New Folder
Cancel
Open

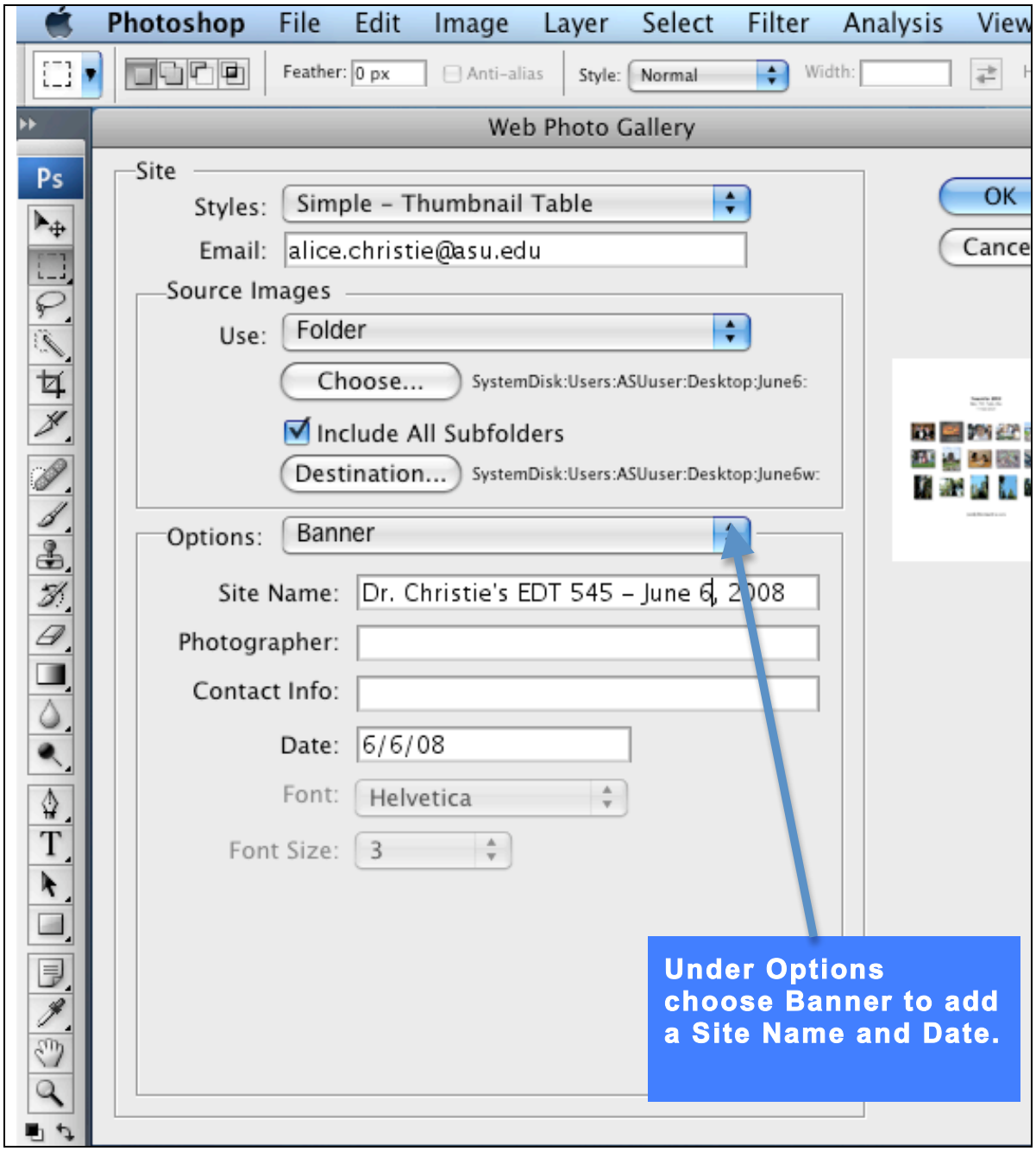
Photoshop File Edit Image Layer Select Filter Analysis View
Feather: 0 px
Anti-alias
Style: Normal
Width:
Web Photo Gallery
Site
Styles: Simple – Thumbnail Table
Email: alice.christie@asu.edu
Source Images
Use: Folder
Choose...
SystemDisk:Users:ASUuser:Desktop:June6:
Include All Subfolders
Destination...
SystemDisk:Users:ASUuser:Desktop:June6w:
Options: Banner
Site Name: Dr. Christie's EDT 545 – June 6, 2008
Photographer:
Contact Info:
Date: 6/6/08
Font: Helvetica
Font Size: 3
OK
Cance
Under Options choose Banner to add a Site Name and Date.

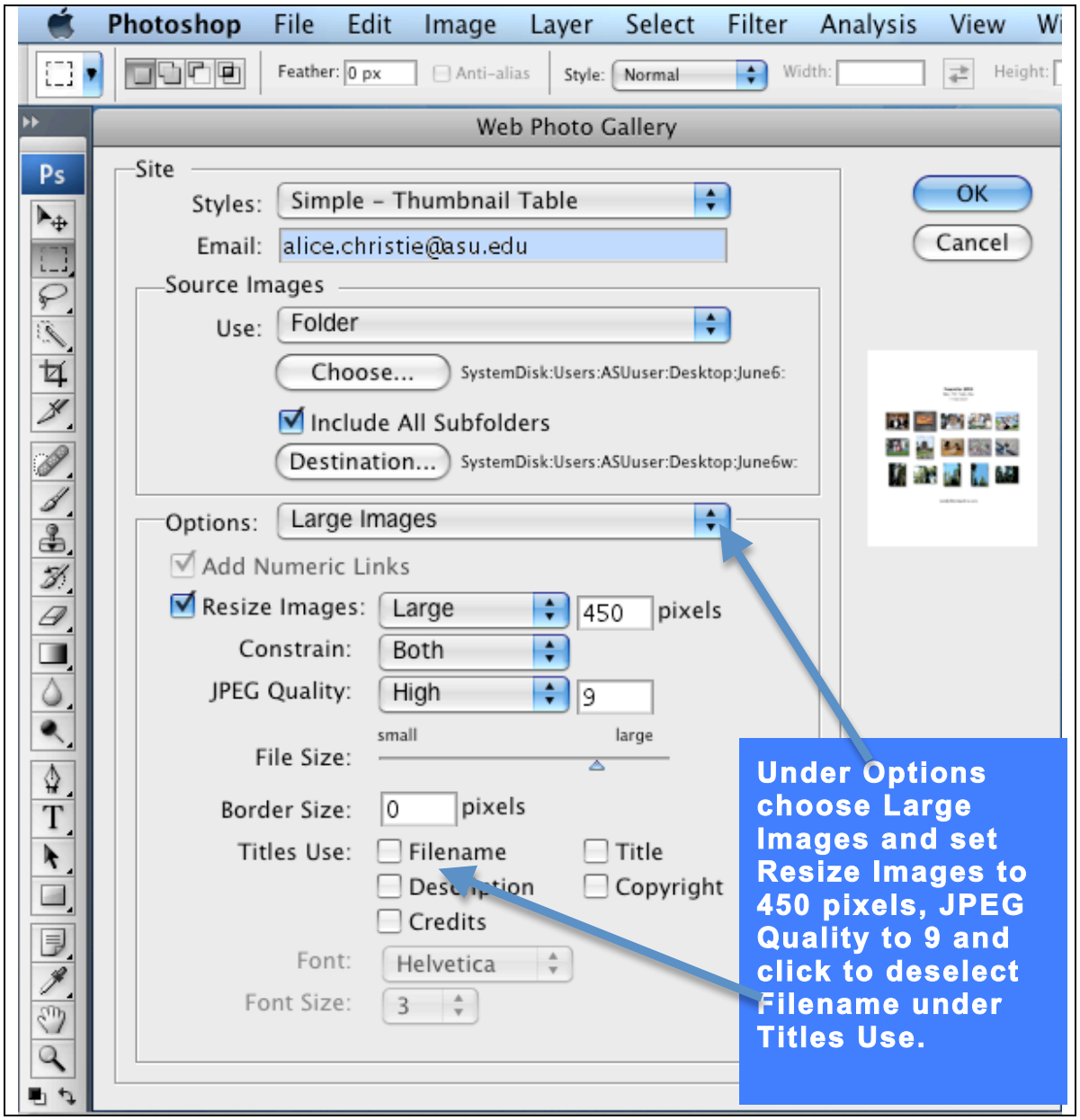
Photoshop File Edit Image Layer Select Filter Analysis View
Feather: 0 px
Anti-alias
Style: Normal
Width:
Height:
Web Photo Gallery
Site
Styles: Simple – Thumbnail Table
Email: alice.christie@asu.edu
OK
Cancel
Source Images
Use: Folder
Choose...
SystemDisk:Users:ASUuser:Desktop:June6:
Include All Subfolders
Destination...
SystemDisk:Users:ASUuser:Desktop:June6w:
Options: Large Images
Add Numeric Links
Resize Images: Large 450 pixels
Constrain: Both
JPEG Quality: High 9
small
large
File Size:
Border Size: 0 pixels
Titles Use: Filename Title
Description Copyright
Credits
Font: Helvetica
Font Size: 3
Under Options choose Large Images and set Resize Images to 450 pixels, JPEG Quality to 9 and click to deselect Filename under Titles Use.

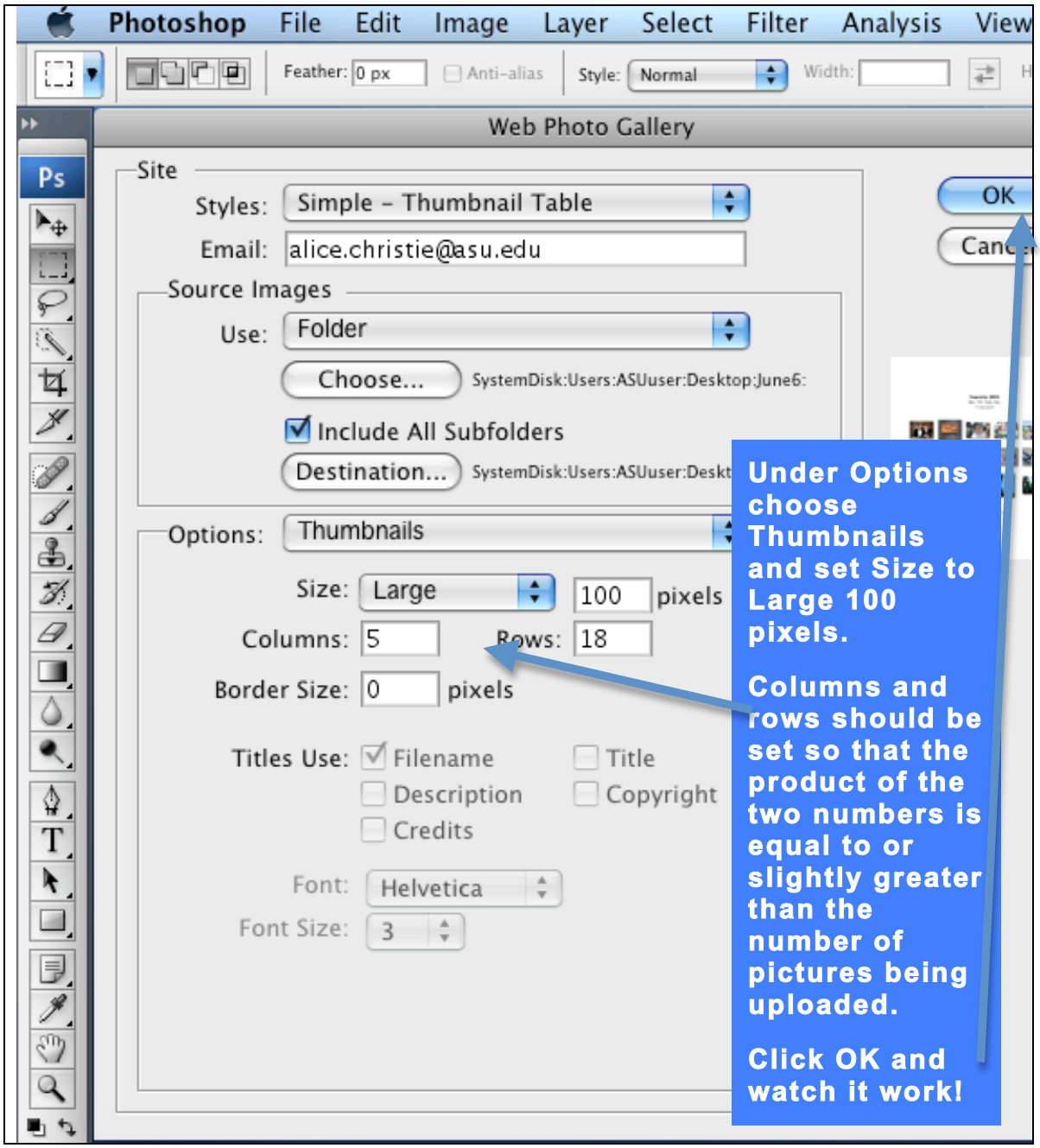
Photoshop File Edit Image Layer Select Filter Analysis View
Feather: 0 px
Anti-alias
Style: Normal
Width:
Web Photo Gallery
Site
Styles: Simple – Thumbnail Table
Email: alice.christie@asu.edu
Source Images
Use: Folder
Choose...
SystemDisk:Users:ASUuser:Desktop:June6:
Include All Subfolders
Destination...
SystemDisk:Users:ASUuser:Deskt
Options: Thumbnails
Size: Large
100 pixels
Columns: 5
Rows: 18
Border Size: 0 pixels
Titles Use: Filename
Title
Description
Copyright
Credits
Font: Helvetica
Font Size: 3
OK
Under Options choose Thumbnails and set Size to Large 100 pixels.
Columns and rows should be set so that the product of the two numbers is equal to or slightly greater than the number of pictures being uploaded.
Click OK and watch it work!